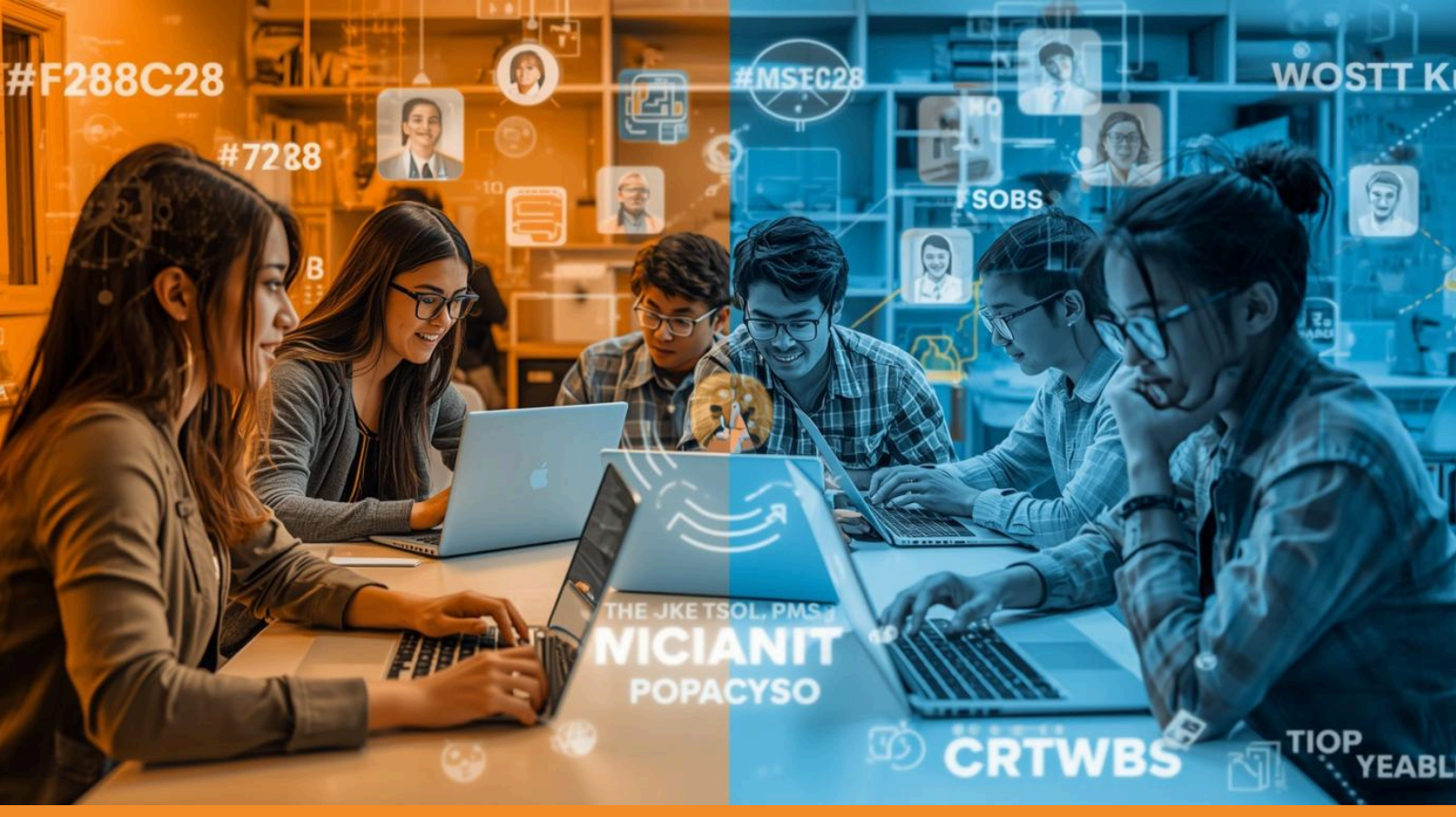

DIGITAL LITERACY ESSENTIALS

Empowering students with vital digital skills for success

Understanding Digital Literacy in Education

Digital literacy is the ability to use tools responsibly and effectively.

75% Students report feeling confident in their digital skills

50% Half of students struggle with online safety practices

Mastering digital literacy ensures success in today's world.